

- Notes:
1. Do not scale from this drawing
 2. This drawing is copyright and may not be applied or given to a third party without written consent from Ashley Helme Associates Ltd
 3. Subject to detailed design
 4. Based upon triangulated survey

14/02/2014
 RYEDALE DM
 10 NOV 2014
 DEVELOPMENT
 MANAGEMENT

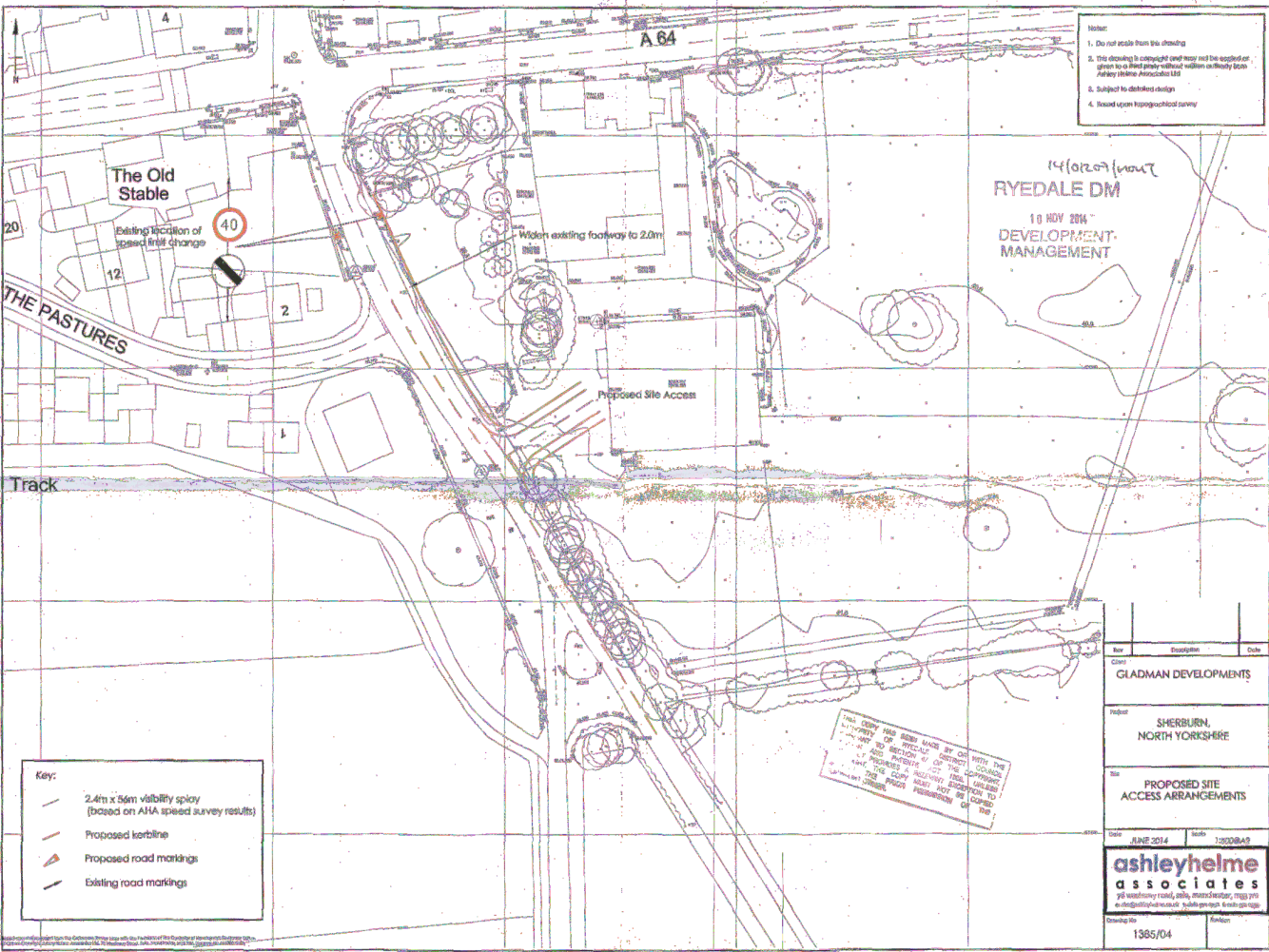

Key:

- 2.4m x 56m visibility splay (based on AHA speed survey results)
- Proposed kerblines
- Proposed road markings
- Existing road markings

THIS DRAWING HAS BEEN MADE BY ONE OF THE SURVEYORS OF PHYSICAL DESIGN CONSULTANTS LTD AND IS THE PROPERTY OF THAT COMPANY. IT IS NOT TO BE REPRODUCED OR TRANSMITTED IN ANY FORM OR BY ANY MEANS, ELECTRONIC OR MECHANICAL, INCLUDING PHOTOCOPYING, RECORDING, OR BY ANY INFORMATION STORAGE AND RETRIEVAL SYSTEM, WITHOUT THE WRITTEN PERMISSION OF PHYSICAL DESIGN CONSULTANTS LTD.

No.	Description	Date
Client	GLADMAN DEVELOPMENTS	
Project	SHERBURN, NORTH YORKSHIRE	
Site	PROPOSED SITE ACCESS ARRANGEMENTS	
Date	JUNE 2014	Sheet
ashleyhelme associates <small>28 Westborough Road, York, North Yorkshire, YO1 1JY t: 01904 616161 f: 01904 616162 e: info@ashleyhelme.co.uk www.ashleyhelme.co.uk</small>		
Drawing No.	1385/04	Revision

